The SEVIER HIDEAWAY

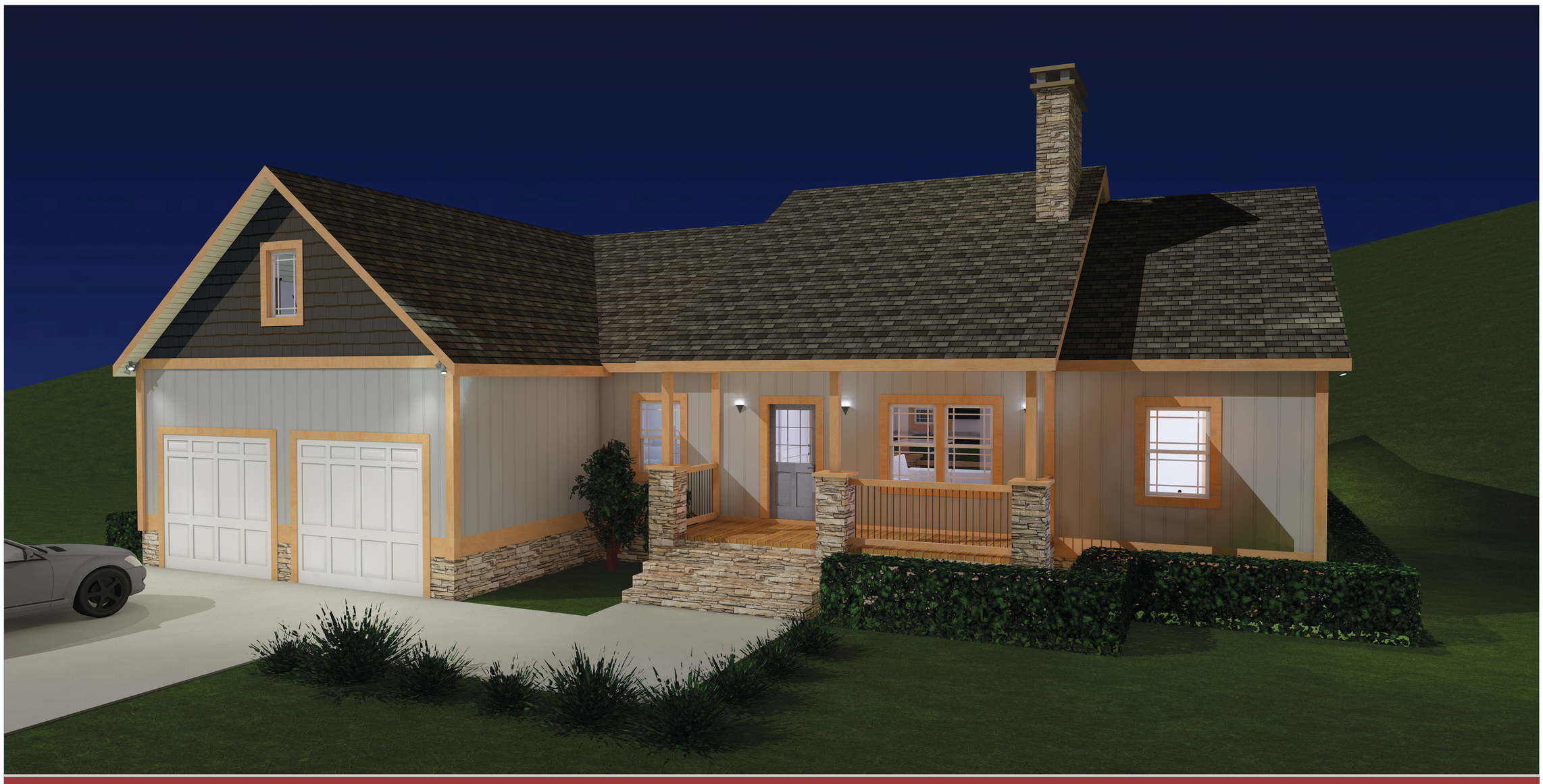

House Features:	2 1/2 Baths - 3 Bedrooms	Front & Back Porch (342 SqFt)	2 Car Garage (592 SqFt)
Heated Square Feet:	Main Level - 2,068 SqFt	Upper Level - 392 SqFt	Total - 2,460 SqFt

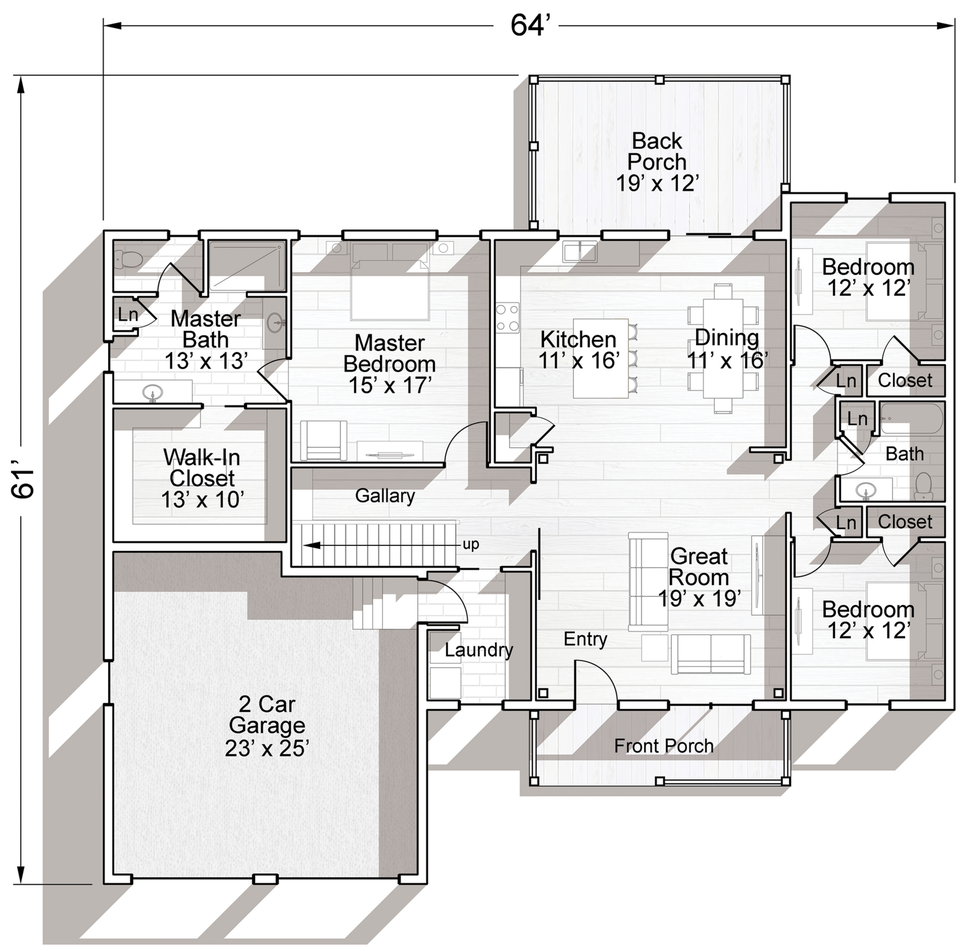

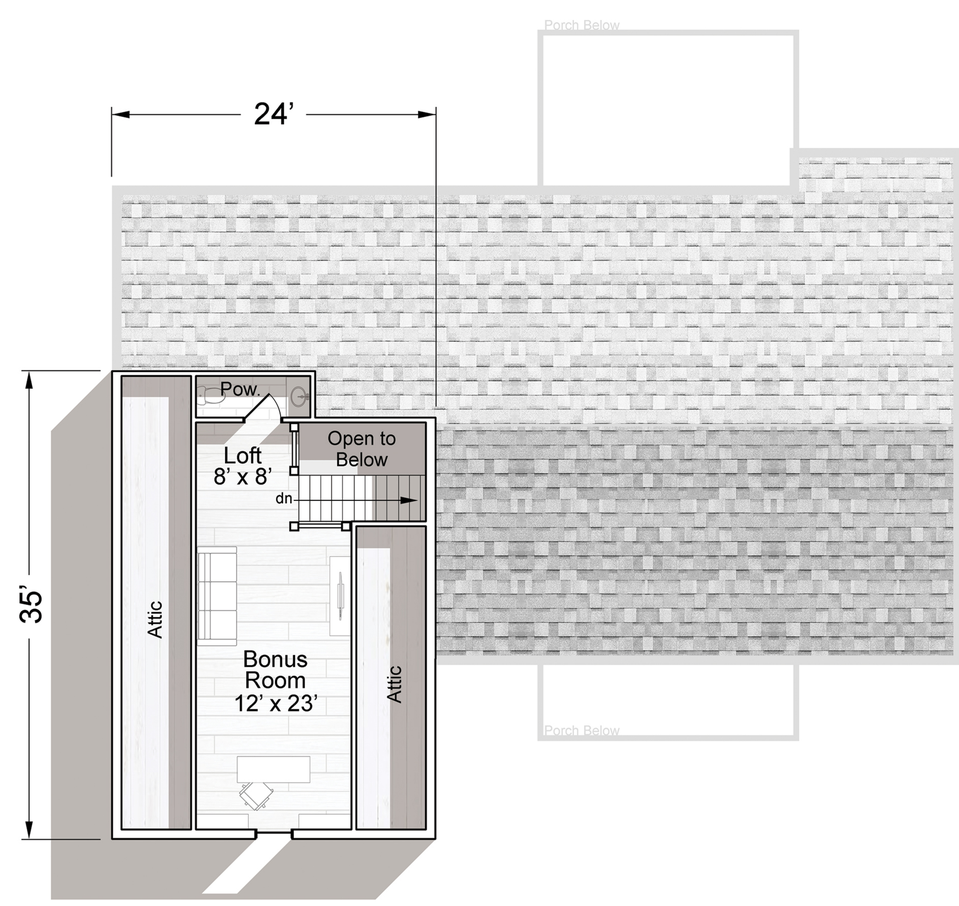

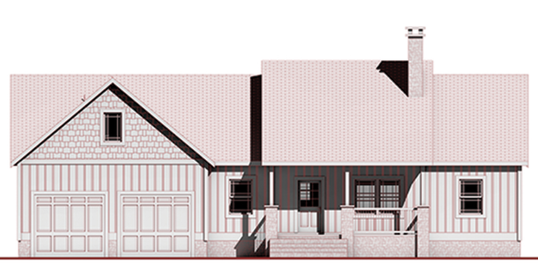

Front Elevation

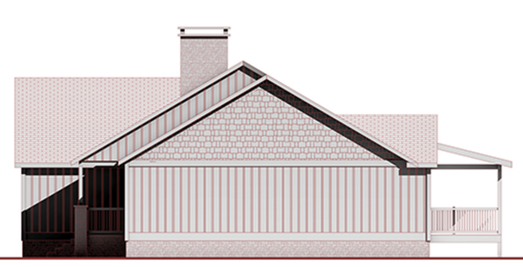

Left Elevation

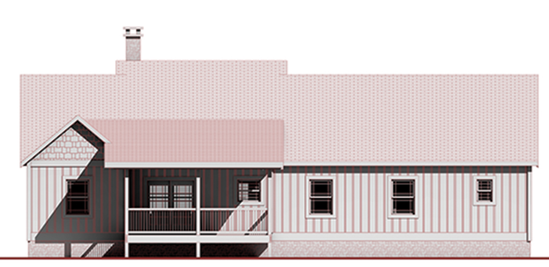

Rear Elevation

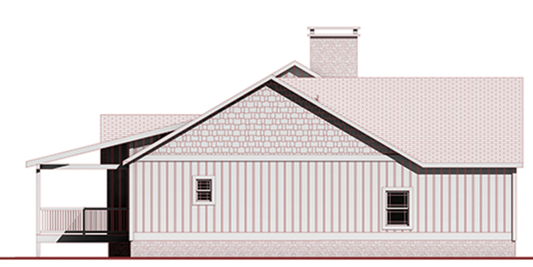

Right Elevation

TIMBERRIDGE BUILDERS

865-366-1235
TRBCustomHomes.com